

THE AMERICAN BLACK HEREFORD

SOURCE FOR *Genetic Excellence* SALE

PRESENTED BY THE TENNESSEE BLACK HEREFORD ASSOCIATION

Saturday, April 5, 2025
Ramsey Ag Center | Blountville, TN



Sale Information

April 5, 2024

1:00 PM EST - RON RAMSEY AGRICULTURE CENTER - BLOUNTVILLE, TN

Event Presented by the Tennessee Black Hereford Association

SALE LOCATION

Ron Ramsey Ag. Center
140 Spurgeon Ln.
Blountville, TN 37617

SALE DAY PHONES

Bobby Singleton, Sale Manger (615) 708 - 1034
Carter St. John, Special Assignment (205) 705 - 4041
Robert Brooks, Marketing Agent (423) 307 - 9149
Tommy Coley, Special Assignment (815) 988 - 7051
Will Coon, Special Assignment (865) 237 - 7711
Kendall Singleton, Singleton Marketing (615) 605 - 8088

SALE MANAGEMENT

Singleton Marketing Services
Bobby Singleton (615) 708 - 1034
blsingleton@att.net
Kendall Singleton (615) 605 - 8088

AUCTIONEER

Dale Stith (918) 760 - 1550

INSURANCE

Jensen Livestock Ins (785) 262 - 1116

TRUCKING

Brian Wyatt (423) 240 - 5533
Mark Willoughby (615) 585 - 8326
Kip Childers (256) 303 - 3382

HOTEL

Sleep Inn - (423) 279 - 1811
200 Hospitality Place, Kingsport, TN 37663

La Quinta Inn & Suites - (423) 323 - 0500
10150 Airport Pkwy, Kingsport, TN 37663

AIR TRAVEL

The area is served by the Tri-Cities Regional Airport

EVENT CO-SPONSORED BY

Tennessee Black Hereford Association

TBHA Sale Committee

Todd Hampton
Kyle Winters
Rick French

ONLINE BIDDING

(817) 725 - 8595

TERMS

EPD's reported are reflective as of February 20, 2025. For updated EPDs please visit www.blackhereford.org. Payment will be accepted in the form of cash or check. Settlement should be made promptly with the cashier at the close of the sale. Announcements made sale day from the block take precedence over printed material in this catalog.

BIDDING

After an animal is in the sale ring, it will be sold to the highest bidder. The auctioneer will settle all disputes relative to bids.

Trucking: Delivery is the buyer's responsibility, but all consignors will assist with delivery if possible.

GUARANTEE

Through pedigree and/or DNA testing, all sale cattle are free from all known genetic defects. All animals of breeding age are guaranteed breeders. All untried animals are guaranteed to be without known defects, but nothing further. Animals failing to breed after a trial of six months may be returned to the farm or seller, in good condition. The seller reserves the right to try said animal for six months and if it proves to be a breeder, to return it to the buyer at his expense. If the animal proves to be a non-breeder, satisfactory exchange will be made or purchase price will be refunded.

All bulls will have passed a breeding soundness exam performed by a veterinarian within 30 days of sale day and they also will have had a negative BVD - PI test.

Each animal will be at the purchaser's risk as soon as sold and can be moved after the settlement has been made.

The Tennessee Black Hereford Association and sale management act only as agents between buyer and seller, and any guarantees will strictly be handled between seller and buyer.

HEALTH

Each animal will be accompanied by an individual health certificate.

LOAD OUT

Cattle are available for load out following conclusion of the sale. Settlement must be made prior to load out. Please check your settlement sheet with the owner or sale representative to be sure you have the correct animal.

LIABILITY

Neither owners or sale management assume any liability for any accidents that may occur to the animal after it is sold. All persons who attend the sale do so at their own risk and owners or sale personnel assume no liability for accidents prior to, during, or after the sale.

REGISTRATIONS/TRANSFERS

Registration papers will be transferred following the sale at the seller's expense to the buyer per instructions given to sale clerks. Proper breeding statements will be given when transfers are made.

CATALOG DESIGN

Legacy Marketing + Design
Brianna Chavez
(512) 680 - 3575
legacymarketingdesign.tx@gmail.com

LiveAuctions.TV

List of Consignors

ADAMS FARMS

Charlie Adams
125 Evans Rd
Lafayette, TN 37083
(615) 655-3352
TBHA BOARD MEMBER
LOTS: 65, 66

AMOS FARMS

Adam Amos
1200 Son Johnson Rd.
Boaz, AL. 38596
(256) 572-7187
LOTS: 59

BEAR CREEK RANCH

Dan & Kim Sullivan
1610 Evatt Dr. SE
Fort Payne, AL. 35967
(256) 717-3115
LOTS: 24, 38, 39, 40, 41, 42, 43, 44, 45

BURTON CATTLE

Michael Burton
1409 Fox Quisenberry Rd.
Winchester, KY. 40391
(859) 595-6835
LOTS: 17, 18, 19

CIRCLE H FARMS

Jeff & Julie Holt
976 Childress Ferry Rd.
Blountville, TN. 37617
(423) 323-8352
LOTS: 3

C-T CATTLE COMPANY

Colt Thomas
1950 Highway 43
Phil Campbell, AL. 35581
(256) 668-1321
LOTS: 35

E&E CATTLE

Wes & Andrea Edwards
320 Hurricane Dr.
Nickelsville, VA. 24271
(423) 502-4108
LOTS: 14, 68

FLYING DINGO CATTLE

Brian & Julie Ladd
2696 Mt. Vernon Rd.
Chapel Hill, TN. 37034
(931) 993-3312
LOTS: 1, 8, 49, 50

FOREST FARMS

Jack Durall
2345 Fergusontown Rd.
Dawson Springs, KY 42408
(812) 881-0950
LOTS: 25

GAESTEL FAMILY FARMS

Bill Gaestel
PO Box 26
Shepardstown, WV. 25443
(304) 268-9121
TBHA BOARD MEMBER
LOTS: 46, 62

GROUND ZERO FARMS

Rod Garman
PO Box 830
Siloam Springs, AR. 72761
LOTS: 63, 64

JENKINS CATTLE RANCH

Josh & Daniel Jenkins
584 S. Washington St.
Dale, IN. 47523
(812) 309-0094
LOTS: 15, 16, 23, 28, 29

JH CATTLE

Todd & Christine Hampton
922 Childress Ferry Rd.
Blountville, TN. 37617
(423) 302-8054
TBHA BOARD MEMBER
LOTS: 2, 4, 5, 6, 29, 69

M-K CATTLE COMPANY

Jeff Grohmann
517 Knox Hwy S.
Abingdon, IL. 61410
(309) 221-5390
LOTS: 12, 13, 55, 56

RANSOM CROSS FARM LLC

Marty Parsons
472 White Plains Rd.
Roaring River, NC 28669
(336) 902-5073
TBHA BOARD MEMBER
LOTS: 10, 37, 53

SHERMAN BEEF CATTLE

Michael Sherman
575 Brouse Rd
Montgomery, PA. 17752
(570) 447-0866
LOTS: 32, 33, 34, 47, 48

SNYDER & SON FARMS

Rick & Dawson Snyder
3404 Pine Orchard Rd.
Butler, TN. 37640
(423) 471-1156
TBHA BOARD MEMBER
LOTS: 11, 22, 36, 54

TRIPLE C BLACK HEREFORDS

Jeremy Smith
1268 Country Rd. 168
Killen, AL. 35956
(706) 424-1744
LOTS: 9, 60, 61

WILLIAMS FARM

Dwight Williams
292 William Ln.
Boaz, AL. 35957
(256) 572-6926
LOTS: 26, 27

WINDY HILLS BLACK HEREFORD

Jack & June Tate
5188 Horton Gap Rd.
Boaz, AL. 35956
(256) 572-4021
LOTS: 57, 58

WINTERS PLANTATION

Kyle Winters
472 Jake Wooden Rd.
Pikeville, TN. 37367
(615) 801 - 0023
TBHA BOARD MEMBER
LOTS: 7, 20, 21, 30, 31, 51, 52, 67



FD MS MOLLY 1973 H200

OFFERED BY FLYING DINGO CATTLE

DOB: 2/21/24 | HB030604 | TATTOO: M031 [RE]

JM TRAILBLAZER 1123 721

JM LC SHOWTIME 1217 611 ET

JM SL FD HELL CAT 721 6105 H200 ET

LC 8098 MOLLY 1973

JMCCVCF MS CAT 1217 6105 ET

R&R MOLER ET THUNDER

1

% BH: 77.125

BW: 72

Adj. WW: 624

HOMOBBLACK

HOMOPOLLED

CED	BW	WW	YW	MILK	TM	CEM	STAY
10.0	-1.4	55	92	26	54	5.1	17.8

M031 has been a standout in a great group of heifers. She is HOMO BLACK and HOMO POLLED out of our great sire Hell Cat. Just like her sire and dam she's very correct structurally and thick front to back. With a 635lb weaning weight with NO CREEP she brings a lot to the table for any herd or take her to the show ring.



JHC PEYTON 3401

OFFERED BY JH CATTLE

DOB: 3/5/24 | HB030287 | TATTOO: 3401 [LE]

JO SONIC BOOM 7326

KNIGHT N GAIL 919/7

JCR'S SONIC CRUSH 015

JHCTCH ROSIE 2001

JCR'S MARYANNE PEPPER 704

BBF 8622 CROSSFIRE 9038

2

% BH: 81.525

BW: 62

Adj. WW: 541

POLLED

CED	BW	WW	YW	MILK	TM	CEM	STAY
11.9	-3.0	46	67	26	50	6.3	12.3

Wanting something marked a little more like a traditional red Hereford? Then Ms. Peyton is your girl. Very feminine, moderate sized heifer. Beautifully marked with just the right amount of chrome. Another heifer sired by our herd bull Ol' Digger, JCR Sonic Crush 015.

CHOLTF JOLENE 3402

OFFERED BY CIRCLE H FARM

3

DOB: 3/21/24 | HB031992 | TATTOO: 3402 [RE]

RESWEIGHT UP 2216 K360
659

% BH: 65.75
BW: 76

JO SONIC BOOM 7326

JCR'S SONIC CRUSH 015

JCR'S MARYANNE PEPPER 704

ECBHLW MS HANNAH H033

CPH LADY EILEEN 242 E732

HOMOBLACK
HOMOPOLLED

CED	BW	WW	YW	MILK	TM	CEM	STAY
11.6	-1.7	60	92	27	59	4.3	10.1

Here's a homo black and homo polled heifer that will catch your eye. She was really hard to let go but we wanted to put our best in the sale. One look at her and you will see why. Clean fronted, short marked and black to the ground. Take her home and breed her to the bull of your choice.



LOT 3 CHOLTF JOLENE 3402

JHC ROSABELLE 4410

OFFERED BY JH CATTLE

4

DOB: 3/30/24 | HB030588 | TATTOO: 4410 [RE]

GUYBRO SHARPSHOOTER B436

% BH: 79
BW: 77

JO SONIC BOOM 7326

JCR'S SONIC CRUSH 015

JCR'S MARYANNE PEPPER 704

GUYBRO MS SHOOTER E054

GUYBRO MISS HARLAND B155

Adj. WW: 548
HOMOBLACK
HOMOPOLLED

CED	BW	WW	YW	MILK	TM	CEM	STAY
12.0	-1.4	52	77	27	54	6.7	11.5

Take a look at this big, stout heifer! Big middled and sound footed. Looking for a homo black and homo polled heifer that will produce for years? Then this girl is for you. Sired by Ol' Digger, JCR Sonic Crush 015 (HB018076) out of Guybro Ms Shooter E054, her pedigree is stacked. Don't let this one get by you.



LOT 4 JHC ROSABELLE 4410

JHC NORA 3408

OFFERED BY JH CATTLE

5

DOB: 3/24/24 | HB030390 | TATTOO: 3408 [RE]

JO BULL CLASSIC SMITH 2008

% BH: 83.75
BW: 81

JO SONIC BOOM 7326

JCR'S SONIC CRUSH 015

JCR'S MARYANNE PEPPER 704

3C'S D02 OF JB CLASSIC SMITH

MISS SHERRY 314 ET

Adj. WW: 566
HOMOBLACK
POLLED

CED	BW	WW	YW	MILK	TM	CEM	STAY
9.3	-1.1	51	75	26	51	3.7	13.2

Sired by Ol' Digger, JCR Sonic Crush 015 (HB018076) out of "Deuce", a 3c's D02 of JB Classic Smith, Digger and Deuce have produced several outstanding calves for us over the years. Nora's pedigree traces by to KT Miss Iowa on the bottom and Jo Bulls genetics on the top. Beautifully chrome marked. Solid framed heifer with just the right amount of chrome. Homo black, so your breeding options are wide open with this girl.



LOT 5 JHC NORA 3408

JHC GLORIA 3407

OFFERED BY JH CATTLE

6

DOB: 3/10/24 | HB030288 | TATTOO: 3407 [LE]

RESWEIGHT UP 2216 K360
659

% BH: 65.75
BW: 72

JO SONIC BOOM 7326

JCR'S SONIC CRUSH 015

JCR'S MARYANNE PEPPER 704

ECBHLW MS WULWIND J106

CPH MS GAYLE REVOLUTION

B430

Adj. WW: 560
HOMOPOLLED

CED	BW	WW	YW	MILK	TM	CEM	STAY
14.2	-2.1	63	92	28	60	6.7	10.1

Take a close look at this goggle eyed beauty!! Not much to find wrong with this girl. Her dam is the best F1 on our farm from Eagle Country Black Herefords. Her pedigree speaks for itself. She has the frame to be an outstanding calving ease cow.



LOT 6 JHC GLORIA 3407

WP CHARLIE M008

OFFERED BY WINTERS PLANTATION

7

DOB: 3/25/24 | HB033367 | TATTOO: M008 [BOTH EARS]

% BH: 92.25

BR BELLE AIR E126 ET

HUTH FTF TORQUE C002

BW: 56

JM ALL AIRE R27C 8045 H059 WP VERA J014

WP MISS DOMINETTE 789T

Adj. WW: 369

JM MISS NATURAL R27C 8045

E001

HOMOBLOCK

POLLED

CED	BW	WW	YW	MILK	TM	CEM	STAY
12.8	0.1	75	107	28	66	3.5	10.6

This Purebred heifer is packed with style and has all the makings of a great cow. She has a 12.7 CED value while also ranking in the top 25% of the breed in WW & YW. When you combine that with a top 15% Milk and a top 1% in docility you have all the makings of a great cow. She is backed by genetics including Belle Air 6011, Mytty In Focus, SHF York, 3027, and 789T. This heifer is the most gentle we have on the farm and is especially hard to let go. Sells open. DNA confirmed Homoblock



LOT 7 | WP CHARLIE M008

FD CLASSY CAT H200 2066 M043

OFFERED BY FLYING DINGO CATTLE

8

DOB: 4/12/24 | HB032154 | TATTOO: M043 [RE]

% BH: 85.875

JM TRAILBLAZER 1123 721

LC BLACK KNIGHT 2114

BW: 71

JMSLFDHELLCAT7216105H200ET

LC LADY KNIGHT 2066

Adj. WW: 656

JMCCVCFMS CAT 12176105ET

LC RL TRINITY LADY 1716

POLLED

CED	BW	WW	YW	MILK	TM	CEM	STAY
10.6	-1.8	54	91	24	54	4.1	11.0

Classy Cat really lives up to her name. This girl catches your eye every time she can. With a beautiful paint job and a near perfect frame, she'll work for anyone. Put her in the ring or take her home to make some deep, soggy middled calves. These Hell Cat daughters can go anywhere.



LOT 8 | FD CLASSY CAT H200 2066 M043

3C'S L037 OF PRESS ON 799 KR009

OFFERED BY TRIPLE C BLACK HEREFORDS

9

DOB: 11/23/23 | HB029932 | TATTOO: L037 [LE]

% BH: 65.5

JMCC BF IMPRESSION 518

WCN MR REV Y345 721

BW: 72

JM BLZ PRESS ON 5152 799

3C'S K&R 009

Adj. WW: 560

JMCC BF LADY 5152

BJF RITA 6983

Adj. YW: 866

POLLED

CED	BW	WW	YW	MILK	TM	CEM	STAY
12.5	-0.8	61	96	26	57	7.2	8.9

We like to set the bar high here at Triple C. We feel that this Press On Heifer does just that. Elegant made, big boned, and black to the ground. Since there is no Press On available any more this one is hard to let go. Sells open and ready to breed, also sells with 2 units of your choice on any 3C's bull just to sweeten the pot.



LOT 9 | 3C'S L037 OF PRESS ON 799 KR009

RCF RANSOM MAGGY M913 J12

OFFERED BY RANSOM CROSS FARM

10

DOB: 7/9/24 | HB031694 | TATTOO: 913 [LE]

% BH: 88.25

TRIPLET'S 255 BY DYNASTY

KCF BENNETT ACCLAIM C442

BW: 71

RCF RANSOM RUGGED J12 255

RCF RANSOM MAGNOLIA H404

Adj. WW: 555

JMCC MISS LIGHTNING 77X 665

C442

SWEET MIDDLE 38E

POLLED

CED	BW	WW	YW	MILK	TM	CEM	STAY
11.5	-0.1	68	106	25	56	6.4	12.5

Here's an absolutely gorgeous purebred heifer that is really hard for us to let go. She's looked great right from the start and is an absolute favorite of ours. We love her thickness, depth, and the way she is marked. Her beautiful dam is by the ABS Bennett Acclaim and has shown herself to be an outstanding producer. This one will turn heads. Homo black & Homo polled test pending.



LOT 10 | RCF RANSOM MAGGY M913 J12

SSF MS ICONIC LOGIC M005 H194 11

OFFERED BY SNYDER & SON FARMS

DOB: 3/7/24 | HB032656 | TATTOO: D005 [RE]

JCS 4641 ICON 6110 JN BALDER 8622
BCCSSF 6110 ICON F150 H194 GUYBRO LOGIC 8622 D5
 BCC 522 RECORD APH VALENTINE 5T
 CURVES8616 F150

% BH: 90.975
 BW: 78
 Adj. WW: 594
 POLLED

CED	BW	WW	YW	MILK	TM	CEM	STAY
8.0	-0.7	56	79	25	56	2.6	13.6

This heifer is a great cow prospect for any herd. A 91% purebred out of BCC SSF 6110 ICON F150 H194 and an 8622 daughter that has been a trouble-free producer ever since she was a heifer. His dam is a beautifully uttered 9-year-old with a super consistent calving record. Bid with confidence on this one.



LOT 11 | SSF MS ICONIC LOGIC M005 H194

MKCC SCARLET M 52 12

OFFERED BY M-K CATTLE COMPANY

DOB: 2/27/24 | NR5066 | TATTOO: 52 [LE]

R LEADER 6964 S A V BISMARCK 5682
BOYD 312 BLUEPRINT 6153 MCKAYS SCARLET D04
 NJW 91H 100W RITA 31ZET MCKAYS SCARLET D02

% BH: F-1
 BW: 76
 POLLED

CED	BW	WW	YW	MILK	TM	CEM	STAY
15.5	-1.9	76	119	30	75	5.8	10.7

Here is a young February F1 Blueprint heifer that has great genetics. She is feminine with tremendous depth and rib and is also long bodied. Bid with confidence.



SIRE OF LOT 12

MKCC ELBA M55 13

OFFERED BY M-K CATTLE COMPANY

DOB: 3/20/24 | HB031072 | TATTOO: 55 [LE]

JN BALDER D311 CHAC MASON 2214
HFL D311 BRUTE 120 MKCC MCKAY'S ELBA J4
 JRK 401 VICKI VANBRU 898 RCAE ELBA BEDE 111814

% BH: 65.5
 BW: 78
 POLLED

CED	BW	WW	YW	MILK	TM	CEM	STAY
11.6	-0.8	55	84	22	50	5.3	9.3

Here is a nice young March percentage show prospect. She is solid and is a very well balanced female that will be a valuable breeding instrument in any operation. Bid with confidence.

DAISY DUKE 14

OFFERED BY E&E CATTLE

DOB: 4/1/24 | HB031944 | TATTOO: 0226 [LE]

KNIGHT N GAIL 919/7 RMB 4013 A121 WHITLOCK
JHCTCH JACKSON 2002 358F ET
 BBF CROSSFIRE LANGTON **MISS WWR ACES DIAMOND**
 LACY 9128 PAC 320 ACES DIAMOND 08C

% BH: 88.9
 POLLED

CED	BW	WW	YW	MILK	TM	CEM	STAY
11.1	-0.1	66	94	26	59	4.4	8.6

Good open heifer here, docile, milk production good, great heifer for a starter herd.

MAXIMIZE THE TRAITS THAT MATTER



BREED BLACK HEREFORD

JCR DELIVER DIXIE 2404

OFFERED BY JENKINS CATTLE RANCH

15

DOB: 1/25/24 | HB031984 | TATTOO: 2404 [LE]

NJW 79Z311 ENDURE 173D ET
UPS HE DELIVERS 0290 ET
UPS MISS HOMETOWN 4279 ET

JO REVOLUTION 9506
JCR'S DIXIE DIMPLES JO REV 2232
JCR'S DIXIE PEPPER 714

% BH: 91.1625
BW: 72
Adj. WW: 681
Adj. YW: 955
POLLED

CED	BW	WW	YW	MILK	TM	CEM	STAY
10.0	2.1	82	118	38	79	3.4	11.8

This Purebred heifer has stood out from day one, she comes from the ever popular UPS He Delivers 0290 ET. Her spread shows it all, actual birth weight 74 lbs, adjusted wean weight of 681 lbs and adjusted yearling weight of 955 lbs shows what these genetics are all about. Study her EPD's and use her to start an amazing herd. She is 91%, and tested DB free. JCR is retaining the right to 2 flushes after her first calf at JCR's expense.

SIRE



SIRE OF LOT 15

JCR TOSH COOP 2415

OFFERED BY JENKINS CATTLE RANCH

16

DOB: 2/11/24 | HB030172 | TATTOO: 2415 [LE]

UPS SENSATION 2296 ET
JCR'S COOP HR 2296 102
JCR'S HIGH MOON ROLLING HR 901

JO BOOM ADVANTAGE 3008
JCR'S BOOMBASTIC 803
CHBH LACY Y498 B003

% BH: 80.625
BW: 66
Adj. WW: 523
Adj. YW: 725
POLLED

CED	BW	WW	YW	MILK	TM	CEM	STAY
11.0	-0.9	52	79	29	56	4.4	12.4

Another example of a heifer with a great family tree. 2415 comes from JCR Coop HR 2296 102 which is a special built bull like his sire UPS 2296. He was Champion Purebred at the 2022 Jr. Nationals, Champion Purebred and Reserve Champion Black Hereford at Cattleman's congress 2023 to just to name a few. Her dam adds extra power and has always been one of our best mothers on the farm. She is DB free by parentage testing.

SIRE



SIRE OF LOT 16

BC408

OFFERED BY BURTON CATTLE COMPANY

17

DOB: 3/12/24 | HB033598 | TATTOO: B08M [BOTH EARS]

JN BALDER 8622
TRIPLE T'S JAVIER 41J BY 8622
TRIPLE T'S 62F FELINA BY Y702

BCC 407 Z553
BC807
BBC MISS CANDY 802

% BH: 77.85
BW: 71
POLLED

CED	BW	WW	YW	MILK	TM	CEM	STAY
10.7	-0.6	47	77	26	50	6.2	11.6

BC112

OFFERED BY BURTON CATTLE COMPANY

18

DOB: 4/6/24 | HB033599 | TATTOO: B12M [BOTH EARS]

JN BALDER 8622
TRIPLE T'S JAVIER 41J BY 8622
TRIPLE T'S 62F FELINA BY Y702

COX 1710
TRIPLE T'S 2029
COX 1767

% BH: 77.2875
BW: 78
POLLED

CED	BW	WW	YW	MILK	TM	CEM	STAY
10.9	0.2	54	85	27	54	6.4	9.7

BC417

OFFERED BY BURTON CATTLE COMPANY

19

DOB: 5/30/24 | HB033602 | TATTOO: B17M [BOTH EARS]

JN BALDER 8622
TRIPLE T'S JAVIER 41J BY 8622
TRIPLE T'S 62F FELINA BY Y702

BARZ LEWIS 453
BCCRUTH 003
BOTKINS VICTORIA 647-5015

% BH: 84.1
BW: 78
POLLED

CED	BW	WW	YW	MILK	TM	CEM	STAY
9.8	0.4	44	72	29	51	5.3	10.3

LOTS 17-19 FOOTNOTES:

Burton Cattle Company has a reputation for delivering high quality cattle. Back in the TBHA sale for the 3rd year, they have delivered again with these 3 open heifers. Look at their pedigrees and you'll see some of Burton Cattles best. They are all sired by Triple T's Javier 41J by 8622. If you're looking for sound, big framed, high quality females that will work in any herd... look no further.

WP VICTORIA M001

OFFERED BY WINTERS PLANTATION

20

DOB: 1/12/24 | HX002855 | TATTOO: M001 [BOTH EARS]

% BH: 97
BW: 62
Adj WW: 399
POLLED

NJW 735 M326 TRUST 100W ET HUTH A014 LEADER F028
BEHM 100W CUD 504C **WP TORTA K011**
BEHM R294 JASMAN 102Y WP PATTY CAKE 0004

CED	BW	WW	YW	MILK	TM	CEM	STAY
13.4	-0.3	72	117	31	75	3.6	11.6

This heifer has been my favorite ever since we weaned her. She is thick, has eye pigment, and just has the look of a great brood cow. Boasting (7) EPD values in the top 10% and (10) in the top 25% she is truly elite in terms of merit. She is by Cuda and out of a first calf heifer whose dam is the oldest and most maternal cow in our herd. This heifer ranking in the top 1% of the breed in TM is indicative of that. This heifer is truly the kind you can build a herd off of so don't let her slip by you on sale day. Selling with (2) straws of semen by HB020550, a fantastic homo black/poll calving ease bull by Smith Black Herefords in Iowa (buyer to pay shipping). Sells open and ready to breed.



LOT 20 | WP VICTORIA M001

WP LEXY M002

OFFERED BY WINTERS PLANTATION

21

DOB: 1/31/24 | HX002856 | TATTOO: M002 [BOTH EARS]

% BH: 75
BW: 58
Adj WW: 414
POLLED

NJW 133A 6589 MANIFEST 87GET BEHM 100W CUD 504C
NJW 119E 87G ENDORSEMENT 216J **WP VUORI K013**
NJW 8B 164C LEXY 119E WP LIMA H019

CED	BW	WW	YW	MILK	TM	CEM	STAY
17.4	-1.5	80	129	32	78	5.2	8.9

If performance is important to your cow herd then look no further than this google eyed HX heifer right here. She has (6) EPD values in the top 5% of the breed and (13) in the top 25%! Sired by NJW Endorsement and out of one of the best young F1 females in our herd this heifer is backed by great genetics. This heifer is loaded with style and is the front pasture kind. Selling with (2) straws of semen by HB020550, a fantastic homo black/poll calving ease bull by Smith Black Herefords in Iowa (buyer to pay shipping). Sells open and ready to breed.



LOT 21 | WP LEXY M002

SSF STEADFAST LADY M173 156J

OFFERED BY SNYDER & SON FARMS

22

DOB: 2/10/24 | HX002791 | TATTOO: M173 [RE]

% BH: 89.8125
BW: 72
Adj WW: 564
POLLED

NJW 792Z311 ENDURE 173D ET JM CATTLE RESOLVE A746
NJW 202C173DSTEADFAST **RDS ELECTRA'S RESOLVE**
156J ET **A746 H173**
NJW 160Z8Y HOME MAKER 202C HHF BRUISER'S ELECTRA E73

CED	BW	WW	YW	MILK	TM	CEM	STAY
15.0	-1.1	57	83	27	57	4.1	11.8

This heifer is another first offering in this year's sale from NJW 202C173DSTEADFAST 156J ET. The sire is out of some of the best Herford genetics in the breed, NJW 792Z311 ENDURE 173D ET and the maternal powerhouse NJW 160Z8Y HOME MAKER 202C. The dam is a really nice Resolve cow. This female will add some great genetics to your herd.



LOT 22 | SSF STEADFAST LADY M173 156J

JCR MARCIE COOP 2435

OFFERED BY JENKINS CATTLE RANCH

23

DOB: 5/1/24 | HX031517 | TATTOO: 2435 [LE]

% BH: 95.375
BW: 80
Adj. WW: 435
POLLED

UPS SENSATION 2296 ET VIN-MAR WILDCAT 633
JCR'S COOP HR 2296 102 **UPS MISS WILDCAT 8328**
JCR'S HIGH MOON ROLLING HR 901 UPS MISS SENSATION 3084

CED	BW	WW	YW	MILK	TM	CEM	STAY
9.5	0.3	62	90	32	64	2.8	8.3

This Purebred 95.375% HX is one that you don't need to let slip by without paying attention to her age. She is not even a year old but is stacked on top and bottom coming from multiple UPS Herefords including UPS 2296, Vin-Mar Wildcat, and Miss Sensation 3084. 2435 is another one that comes from JCR Coop HR 2296 102 which is a special built bull like his sire UPS 2296. He was Champions Purebred Jr. Nationals 2022, Champion Purebred and Reserve Champion Black Hereford at Cattlemen's Congress 2023 just to name a few. She is tested DB Free.



SIRE OF LOT 23

BCR 018 LUCKY STAR M119

OFFERED BY BEAR CREEK RANCH

24

DOB: 2/25/24 | HX030305 | TATTOO: M119 [BOTH EARS]

% BH: 95
BW: 71
Adj. WW: 647
HORNED

R BELLE AIR 6011 LOEWEN GENESIS G16 ET
BAR STAR FRESH PRINCE 018 ET **VCF G16 PAULINE 1217 K94 ET**
BAR STAR 91X WHATAGIRL 410 JN BALDEE 1217

CED	BW	WW	YW	MILK	TM	CEM	STAY
13.3	-0.4	71	100	30	67	4.4	9.2

LUCKY STAR Combines Bar Star Fresh Prince in Loewen Genesis G16 and ABHA Icon Donor. JN BALDEE 1217 DAM! Pauline, her DAM, BCR Genesis Daughter, is Lead Donor Quality, containing BAR STAR FRESH PRINCE 018 ET/ JN BALDEE 1217 / LOEWEN GENESIS G16 ET. Unmatched Genetic Combination! Show Quality Phenotype. Stunning Phenotype / Purebred / Breed Improving Genetics. Sells OPEN Ready to Breed
Black Hereford 95% - Purebred Female



LOT 24 | BCR 018 LUCKY STAR M119

WF DANCER EXCEDE K01

OFFERED BY FOREST FARMS

25

DOB: 8/25/22 | HB028219 | TATTOO: K01 [LE]

% BH: 89
BW: 75
Adj. WW: 622
Adj. YW: 1047
HOMOPOLLED

TH 133U 719T UPGRADE 69X JM L C SHOWTIME 1217 611 ET
MOHICAN THM EXCEDE Z426 **BLZ TIME TO DANCE 7240 903**
NJW M326 UNFORGETTABLE VH 7240 LETS DANCE
76W ET

CED	BW	WW	YW	MILK	TM	CEM	STAY
12.2	-0.4	68	113	28	65	0.5	14.9

APPROVED HERD SIRE. TAEP approved cost share
Homozygous polled Dancer Excede K01 is a well put together bull. When you come to a sale looking for a bull to build your herd, look no further if you study him on both sides of his pedigree you will find greatness. His females will definitely be the best calf raising productive cows in your community. His sons will stand out from day one to maturity. His EPD swing from birth to yearling is awesome. Let him take your herd to a better place.



SIRE OF LOT 25

WF VEGAS GAMBLER L15

OFFERED BY WILLIAMS FARMS

26

DOB: 9/12/23 | HB030843 | TATTOO: L15 [LE]

% BH: 78.40625
BW: 72
Adj. WW: 623
Adj. YW: 1135
HOMOPOLLED

F&S BLACK VEGAS JM TRAILBLAZER 1123 721
SAF VEGAS AYE **BLZ SKY GIRL 721 J092**
SAF BLACK BELL 857A ET VH 7307 SKY'S THE LIMIT

CED	BW	WW	YW	MILK	TM	CEM	STAY
7.6	2.4	61	100	24	56	2.6	12.2

APPROVED HERD SIRE. If you're looking to add skeletal extension to your calves, this very gentle, homozygous polled bull will add the substance of bone with plenty of growth to go with it. He is in the top 35% for WW and has 8 other EPD traits also in the top 35%. Notice his adjusted weaning weight. This bull also has excellent testicular development which is very important in getting cows settled in first heat.



LOT 26 | WF VEGAS GAMBLER L15

WF RANGER L18

OFFERED BY WILLIAMS FARMS

27

DOB: 11/29/23 | HB030846 | TATTOO: L18 [LE]

% BH: 69.9375
BW: 72
Adj. WW: 604
Adj. YW: 1089
POLLED

JN BALDER D403 YON BOWERY F106
JK JN-D403 BALDER 2003 **SFCCTRM JOPLIN 9212**
JK D15 CLASSIC MS 1601-1804 SFCCTRM JOPLIN 7163 ET

CED	BW	WW	YW	MILK	TM	CEM	STAY
15.5	-0.3	68	116	27	63	7.7	15.3

APPROVED HERD SIRE. Want muscle? Don't miss out on this bull! This grandson of the very popular JN Balder D403 bull is as stout as they come. He is a level topped, deep ribbed, wide based bull showing power and expression of muscle. In addition, he is a very gentle bull with great eye pigment. He ranks in the top 1% for TM, top 2% for API, top 5% for MARB, top 10% for CED, CEM, STAY, CW, FAT and TI, and top 15% for YW. Pay close attention to this one!

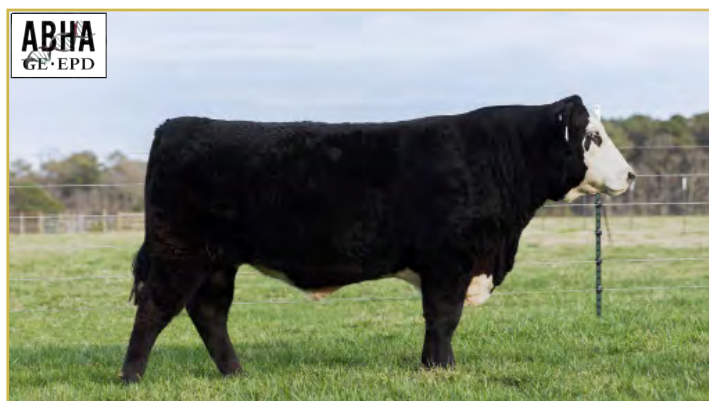

LOT 27 | WF RANGER L18

JCR FESTUS BUGSY 2423

OFFERED BY JENKINS CATTLE RANCH

28

DOB: 2/23/24 | HB031505 | TATTOO: 2423 [RE]

JO TRUST FUND 7206
JCR'S DOUBLE TRUST CAT 107 ET
 JMCCVCF MS CAT 1217
 6105ET

JO BLACK PEPPER 5329
JCR'S DIXIE PEPPER 714
 R&R TIDES LASS

% BH: 81.125
 BW: 91
 Adj. WW: 749
 Act. WW: 1061
 HOMOPOLLED

CED	BW	WW	YW	MILK	TM	CEM	STAY
7.7	-0.6	50	76	28	54	3.1	10.2

APPROVED HERD SIRE. This Bull is the power you need for your herd to help increase your wean weights. He had an adjusted wean weight of 749 lbs. and an actual weight of 1061 lbs. on January 30 prior to his yearling date. He continues to show how much power he truly has with moderate feed. He won his division while showing at NAILE and The Royal. He is a gentle giant, his sire is one of our farm favorites JCR Double Trust Cat aka Buggy. Make sure to look at the long line of powerful dam's and bulls behind him including the ever popular Wildcat and Ms. Cat 6105ET. He is also an Approved Herd sire and Homozygous Polled 81.125%

JCR'S DOUBLE TRUST CAT 107 ET

OFFERED BY JENKINS CATTLE RANCH & JH CATTLE

29

DOB: 3/3/21 | HB020677 | TATTOO: 107 [RE]

JO BLACK TRUST 5123
JO TRUST FUND 7206
 JO LADY BATTLE 206

C ETF WILDCAT 4248 ET
JMCCVCF MS CAT 1217 6105ET
 JN BALDEE 1217

% BH: 85.25
 BW: 83
 Adj. WW: 741
 Adj. YW: 1207
 POLLED

CED	BW	WW	YW	MILK	TM	CEM	STAY
5.8	0.5	58	96	26	56	1.3	9.3

APPROVED HERD SIRE. Power! This is exactly what this ET bull, aka "Bugsy" will do for your herd. He has been a farm favorite of JH Cattle and Jenkins Cattle Ranch. He was the Reserve Champion overall bull at Jr. Nationals in 2022 but has always been a working bull. His offspring are up quick and thick like you want. He has an adjusted WW of 741 lbs as well as an adjusted YW of 1207 lbs. His Dam Ms Cat 1216 is also well known in the ring and in many herds for producing amazing offspring. There are many embryos still used from Ms Cat for that exact reason. Co Owned by JH Cattle and Jenkins Cattle Ranch. Sellers reserve the rights for one collection of semen for in herd use only at their expense and at buyers convenience.

WP ICE MAN M007

OFFERED BY WINTERS PLANTATION

30

DOB: 3/17/24 | HB033366 | TATTOO: M007 [BOTH EARS]

BR BELLE AIR E126 ET
JM ALL AIRE R27C 8045 H059
 JM MISS NATURAL R27C 8045

WR CURVE BENDER 8616
WP PATTY CAKE 0004
 BCC JEAN 102

% BH: 87.75
 BW: 61
 Adj. WW: 514
 POLLED

CED	BW	WW	YW	MILK	TM	CEM	STAY
13.2	-1.1	58	89	34	64	5.5	13.4

This Purebred **Approved Herd Sire** will be a great addition to any operation looking to add calving ease and style into their program. This bull has the look, genetic qualities, and pedigree to be great in years to come. M007 is sired by "Maverick" a bull we purchased from J&M that goes back to BR Belle Air 6011 and out a fantastic F1 cow that was by Mytty in Focus. His dam is the oldest cow in our herd who is a true matriarch and was the first homo black/polled daughter we raised. This bull has (9) EPDs in the top 35% of the breed showcasing just how balanced an offering he really is. If you're looking for a bull to do it all for your program, make sure you bid hard here. Qualifies for TAEP. Retaining 1/2 semen interest in this bull. Homo black and homo polled pending DNA results.

WP SITZ M003

OFFERED BY WINTERS PLANTATION

31

DOB: 2/21/24 | NR5198 | TATTOO: M003 [BOTH EARS]

CONNEALY ONWARD
SITZ UPWARD 307R
 SITZ HENRIETTA PRIDE 81M

LOEWEN MENDEL FROSTIE
 B7163F
WP COLLEEN J008
 HUTH D071 COLLEEN F056

% BH: F-1
 BW: 65
 Adj. WW: 542
 POLLED

CED	BW	WW	YW	MILK	TM	CEM	STAY
15.2	0.5	89	143	35	82	7.5	10.9

When we were finally able to get our hands on some Sitz Upward 907R semen we had dreams of having a F-1 daughter that we hoped one day would be a foundational piece to our herd for years to come. Well as luck would have it we were blessed with M003 instead. This young F1 bull is by far the best we've raised to date even though he is out of a first calf heifer. If you are a commercial cattleman looking for elite curve bending EPDs then don't let this guy pass you by on sale day. M004 has a top 10% CED along with top 3% WW & YW EPDs. Combine this with a top 15% CREA and 10% MARB and you really have a bull that is set up to sire some outstanding progeny destined for the rail.



SIRE OF LOT 28



LOT 29 | JCR'S DOUBLE TRUST CAT 107 ET



LOT 30 | WP ICE MAN M007



LOT 31 | WP SITZ M003

RHBH SHERMAN K17 FIRST STAND 721

OFFERED BY SHERMAN BEEF CATTLE

32

DOB: 3/16/24 | HB031843 | TATTOO: 721 [LE]

% BH: 75
BW: 74
Adj. WW: 674
Adj. YW: 1173
POLLED

JM CAT A ROUND A301 8205 ET
JM ONE NIGHT STAND 799
1826 J045

BF JM OUTCROSSED 1802 ET
RHBH 14 OUTCROSSED LADY K17
RHBH14

JM MS RISING ABOVE 611 563 1826

CED	BW	WW	YW	MILK	TM	CEM	STAY
10.5	0.2	62	108	25	59	4.2	10.8

Approved Herd Sire - Opportunity to own the High Indexing Black Hereford bull at the 2024/2025 Pennsylvania Performance Bull Test. This dehorned herd sire prospect out of JM One Night Stand 799 1826 J045 boasts a 1173lb adjusted yearling weight on a sub 5 frame. First Stand has been a favorite since birth and he did not disappoint "under the hide" during ultrasound posting an adjusted REA of 13.5 sq in. Looking to develop replacement heifers, this bull has a total maternal EPD in the top 3% of the breed. If you are looking to make stout feeders that the cattle buyers crave or replacement heifers that have the ability to wean off a heavy calf year in - year out, your search is over when the gavel drops.

SIRE



SIRE OF LOT 32

SHERMAN 1115 COLOSSAL 2420

OFFERED BY SHERMAN BEEF CATTLE

33

DOB: 4/01/24 | HB031875 | TATTOO: 746 [RE]

% BH: 95.375
BW: 76
Adj. WW: 737
Adj. YW: 1151
POLLED

JO JACK HAMMER 7A ET
DF 7A 502 KEYSTONE 1115
D LADY REVOLUTION 502

PCR X51 BENTLEY 454B
S/B/C CRIMSON BENT 454B 1914
S/B/C CRIMSON TIDE 838C 1315

CED	BW	WW	YW	MILK	TM	CEM	STAY
10.3	2.8	84	123	24	66	3.1	8.4

APPROVED HERD SIRE. Opportunity to own a direct son of the full sister to our new all-black herd sire RHBH 088 and John Rode's flagship sire BF JM Outcrossed 1802ET. This bull has been a favorite since birth and he did not disappoint "under the hide" during ultrasound posting an adjusted REA of 13.3 sq in and IMF of 3.45% at only 10 months of age. His carcass EPDs place him in the top 20% for all measured traits. Use this unique bull to sire value added calves that will not only perform in the pasture but on the rail as well.

SIRE



SIRE OF LOT 33

SHERMAN 1115 SLINGSHOT 2022

OFFERED BY SHERMAN BEEF CATTLE

34

DOB: 4/9/24 | HB030751 | TATTOO: 716 [RE]

% BH: 77.375
BW: 76
Adj. WW: 624
POLLED

JO JACK HAMMER 7A ET
DF 7A 502 KEYSTONE 1115
D LADY REVOLUTION 502

GUYBRO SHARPSHOOTER B436
GUYBRO MISS SHOOTER E177
GUYBRO L1F1 EMULATION R552

CED	BW	WW	YW	MILK	TM	CEM	STAY
13.2	-1.3	45	69	21	45	6.9	11.8

APPROVED HERD SIRE. This traditionally marked Keystone sired bull is thick and stout! We acquired Keystone from Dettke Farms in Kansas to incorporate some Revolution 4R blood into our lines. His dam was Reserve Champion Calf at Junior Nationals for Guybro Farms early in her show career. Slingshot had the highest marbling score during ultrasound at 3.87% IMF without adjustment due to his young age. Like a fine wine... this April herd sire prospect will only get better with age.

SIRE



SIRE OF LOT 33

CT'S CHIEF PONTIAC M01

OFFERED BY CT CATTLE COMPANY

35

DOB: 4/18/24 | HB030723 | TATTOO: M01 [RE]

% BH: 85
BW: 85
Adj. WW: 776
HOMOPOLLED

LOEWEN GENESIS G16 ET
BCR G16 TURN ME LOOSE K76 ET
JN BALDEE 1217

CTRIPLE YOUR MILES 8124
CT'S TRIPLE YOUR ARROWS
JC'S MS POCAHONTAS 08G

CED	BW	WW	YW	MILK	TM	CEM	STAY
7.9	0.1	67	114	27	62	1.8	12.0

APPROVED HERD SIRE. This flashy young herd bull prospect has all the makings to make a change in any registered or commercial herd. Sound in his make, googled eyed and backed with a killer pedigree this guy is a standout all over. He keeps getting better as he continues to grow and mature. Homozygous Polled & 85%.



LOT 35 | CT'S CHIEF PONTIAC M01

SOURCE FOR GENETIC EXCELLENCE SALE

Bred Females & Cow/Calf Pairs

SSF MS ICONIC L131 H194

OFFERED BY SNYDER & SON FARMS

36

DOB: 5/1/23 | HB028291 | TATTOO: L131 [RE]

JCS 4641 ICON 6110
BCCSSF 6110 ICON F150 H194
 BCC 522 RECORD CURVES 8616 F150
 JO ROCKY RIDGE 6010
RDS MS LUCY PEARL
G003 6010
 GUYBRO MS PEARL D003

% BH: 88.55
 BW: 84
 Adj. WW: 583
 Adj. YW: 747
 POLLED

CED	BW	WW	YW	MILK	TM	CEM	STAY
8.9	-0.9	47	61	24	49	3.6	17.2

This stout heifer is a purebred out of one of our best cows and sired by BCCSSF 6110 ICON F150 H194. She is carrying the first progeny offered out of our new herd bull that we are really excited about, SIMS FAST KASH 901 K78 ET ET. The service sire is a total outcross in the breed, sired by the outstanding Hereford bull Fresh Prince and combined with the championship Black Hereford genetics of his dam, BLZ HALLE 6014 C31 901. Pasture exposed 12/5/24-1/23/25 for a fall 2025 calf.

SERVICE SIRE



ABHA
GE-EPD

SERVICE SIRE OF LOT 36

RCF RANSOM VICTORIA L35 33Z

OFFERED BY RANSOM CROSS FARM, LLC

37

DOB: 9/18/23 | HX002575 | TATTOO: 35 [LE]

TH 122 711 VICTOR 719T
JDH VICTOR 719T 33Z ET
 JDH MS YANKEE 11U ET
 PRIMUS IN FOCUS 1413
RCF RANSOM VICTRA 012D
 GTW LADY VICTRA 402

% BH: 75
 BW: 66
 POLLED

CED	BW	WW	YW	MILK	TM	CEM	STAY
13.5	-0.8	76	117	32	72	4.6	6.6

Here's an opportunity at an outstanding HX female sired by the Victor 33Z bull who has over 1200 progeny registered in the AHA and over 400 daughters in production ratioing over 100. Her dam is a great F1 cow that we raised who has 7 progeny, 6 with a weaning ratio of 103.6. Study her EPD profile, they are outstanding. Calving ease, performance, and maternal in one package. AI bred on 12-17-2-24 to RCF RANSOM RUGGED J12 255 (homo black and homo polled).

SIRE



SIRE OF LOT 37

BCR H194 COTTON LILY L112

OFFERED BY BEAR CREEK RANCH

38

DOB: 9/1/23 | HB028695 | TATTOO: BCR [LE] L112 [RE]

JCS 4641 ICON 6110
BCCSSF 6110 ICON F150 H194
 BCC 522 RECORD CURVES 8616 F150
 JM BLZ PRESS ON 5152 799
VCF 3C'S 799 LILY 1921 J18
 BF 4158 LENA 1921

% BH: 83.875
 BW: 68
 Adj. WW: 613
 Adj. YW: 903
 HOMOPOLLED
 HOMOBLOCK

CED	BW	WW	YW	MILK	TM	CEM	STAY
11.1	-1.2	55	84	25	54	4.3	9.3

TopShelf Female! Difficult to part with COTTON LILY - the kind to Build your herd, and make \$. COTTON LILY, needs no introduction - showed in the 2024 Junior Nationals. Stunning Phenotype / Breed Improving Genetics/Show Quality. Breed COTTON LILY to any Hereford(horned or not) and get Black Polled Purebred Calves!! Sells bred, AI'd to BOYD 312 BLUEPRINT 6153 on 12/29/24. Cleaned up with KHK ON BOARD 327 ET until 2/15/25



LOT 38 | BCR H194 COTTON LILY L112

BCR G16 BLACK DIAMOND L110 ET

OFFERED BY BEAR CREEK RANCH

39

DOB: 3/31/23 | HB028694 | TATTOO: L110 [BOTH EARS]

NW 792Z311 ENDURE 173D ET
LOEWEN GENESIS G16 ET
 LOEWEN 77 48 MISS 344N 4RB42ET
 JM TRAILBLAZER 1123 721
JM BLZ MISS BLAZER 124T 9062
 IRON LADY 124

% BH: 89.225
 BW: 71
 Adj. WW: 595
 Adj. YW: 704
 POLLED

CED	BW	WW	YW	MILK	TM	CEM	STAY
12.0	1.3	78	116	27	66	5.4	11.6

Difficult to part with a Genesis Daughter like Diamond - the kind to Build your herd, DONOR ALERT. Black to the Ground Elite DAM & SIRE needs No Introduction to ABHA Folks! DAM JM BLZ MISS BLAZER 124T 9062 sold at the 2021 ROYAL bred by JM & Blazer Farms. Stunning Phenotype / Breed Improving Genetics / Purebred. Sells OPEN Ready to Breed! CALF: HB033817 DOB 2/3/25 Black Hereford 89.6% - Purebred Bull! Calf is a BENCHMARK GENESIS CROSS stemming from TWO GREAT ABHA DONORS!! Genetics to the MAX! Hard to find, DNA Pending



SIRE OF LOT 39

VCF 4217 ANNABELLE E01 H15 40

OFFERED BY BEAR CREEK RANCH

DOB: 8/18/20 | HB019909 | TATTOO: H15 [BOTH EARS]

JO EMPIRE Z631
JO BLACK JACK 4217
JO LADY CLASSIC 217

CHURCHILL RED BULL 200Z
3C'S EVELYN E01
3C'S LADY THUNDER A20

% BH: 89.25
BW: 82
Adj. WW: 597
Adj. YW: 982
HOMOPOLLED

CED	BW	WW	YW	MILK	TM	CEM	STAY
11.6	-1.3	57	92	32	61	4.3	8.9

Annabelle had the Top Selling Bull last year at the TBHA Sale, She is a Brood Cow and raises a Brood Calf everytime. From Elite 3C's Evelyn Donor and Black Jack (known for having great females). Stunning Phenotype / Breed Improving Genetics / Purebred. DOB: 08/18/20. Black Hereford 89.25% - Purebred Female. Homozygous Polled. Sells bred to KHK ON BOARD 327 ET. Elite DAM & SIRE needs no Introduction to ABHA Folks!



LOT 40 | VCF 4217 ANNABELLE E01 H15

VCF 8240 CAROLINE 1217 K78 ET 41

OFFERED BY BEAR CREEK RANCH

DOB: 2/22/22 | HB025995 | TATTOO: K78 [BOTH EARS]

BR BELLE AIR 6011
EXR BENCHMARK 8240 ET
SULL TCC MS HARLEY 320 ET

JN BALDER 8622
JN BALDEE 1217
JN BALDEE 535

% BH: 90
BW: 77
Adj. WW: 488
Adj. YW: 824
HORNED

CED	BW	WW	YW	MILK	TM	CEM	STAY
10.9	-0.5	62	90	24	55	3.4	10.0

CAROLINE is 1 of a Kind! - The Kind to Build your Herd. Elite DAM & SIRE needs No Introduction to ABHA Folks! Stunning Phenotype / Breed Improving Genetics / Purebred. Sells Bred; A/d to Triple Your Miles 12/29/24 and cleaned-up w/KHK Onboard
HEIFER CALF: HB033498
SIRE: KHK GENESIS BLAZER 159 ET Homoblack 82.6% Black Hereford DOB: 11/28/24



LOT 41 | VCF 8240 CAROLINE 1217 K78 ET

KHK GENESIS BLAZER 155 ET 42

OFFERED BY BEAR CREEK RANCH

DOB: 10/5/22 | HB027279 | TATTOO: 155 [BOTH EARS]

NJW 79Z311 ENDURE 173D ET
LOEWEN GENESIS G16 ET
LOEWEN 77 48 MISS 344N
4RB42ET

JM TRAILBLAZER 1123 721
JM BLZ MISS BLAZER 124T 9062
IRON LADY 124T

% BH: 89.225
BW: 84
Adj. WW: 528
Adj. YW: 772
HOMOPOLLED

CED	BW	WW	YW	MILK	TM	CEM	STAY
11.8	1.0	76	116	27	66	5.1	11.7

AMAZING UDDER, This one peeks for herself. Look at her Calf, DONOR ALERT. Build your herd! DAM JM BLZ MISS BLAZER 124T 9062 sold at the 2021 ROYAL bred by JM & Blazer Farms. Elite DAM & SIRE needs No Introduction to ABHA Folks! Stunning Phenotype / Breed Improving Genetics / Purebred. Sells Bred; A/d to C TRIPLE YOUR MILES 8/24 12/29/24 and cleaned-up w/KHK Onboard.
BULL CALF: HB033496
SIRE: KHK ON BOARD 327 ET Homoblack / Homopolled 89.6% Black Hereford DOB: 9/25/24



SIRE AND GRAND DAM OF LOT 42

VCF 3C'S 799 LILY 1921 J18 43

OFFERED BY BEAR CREEK RANCH

DOB: 10/17/21 | HB023849 | TATTOO: J18 [BOTH EARS]

JMCC BF IMPRESSION 518
JM BLZ PRESS ON 5152 799
JMCC BF LADY 5152

BF 109 FLINGER 4158 ET
BF 4158 LENA 1921
BF 4103 LENA 7221

% BH: 78
BW: 61
Adj. WW: 616
Adj. YW: 954
HOMOPOLLED
HOMOBLOCK

CED	BW	WW	YW	MILK	TM	CEM	STAY
13.7	-1.4	58	90	24	54	6.0	10.7

DONOR ALERT- TopShelf Female! Difficult to part with a Donor like LILY - The Kind to Build your Herd. To Soften the Blow, LILY x LANDSLINGER Purebred ET Calves hitting the Ground soon! Lily's first heifer, COTTON LILY, needs no introduction - Showed in the 2024 Junior Nationals. PRESS ON is known for Great Progeny, and LILY Serves as a Prime Example. BF 4158 LENA 1921 sold at the 2021 ROYAL bred by Burns Farms. Memories; Elite DAM & SIRE needs No Introduction to ABHA Folks! Stunning Phenotype / Breed Improving Genetics / Complete Package! Breed Lily to any Hereford (horned or not) to get Black Polled Purebred Calves! Sells Bred; A/d to Johnny Bravo 12/29/24, cleaned-up w/KHK Onboard. HEIFER CALF: HB033390
SIRE: KHK GENESIS BLAZER 159 ET Homoblack / Homopolled 83.6% Black Hereford DOB: 10/5/24



LOT 43 | VCF 3C'S 799 LILY 1921 J18

VCF 8240 DARLENE 1217 K88 ET 44

OFFERED BY BEAR CREEK RANCH

DOB: 3/5/22 | HB025998 | TATTOO: K88 [BOTH EARS]

% BH: 90
BW: 75
Adj. WW: 457
Adj. YW: 828
POLLED

BR BELLE AIR 6011 JN BALDER 8622
EXR BENCHMARK 8240 ET **JN BALDEE 1217**
SULL TCC MS HARLEY 320 ET JN BALDEE 535

CED	BW	WW	YW	MILK	TM	CEM	STAY
10.3	0.2	64	92	25	56	3.0	10.0

HARD TO FIND A COW LIKE THIS. Build your herd, or Great Donor Prospect. Brood Cow. Elite DAM & SIRE needs No Introduction to ABHA Folks! Stunning Phenotype / Breed Improving Genetics / Purebred. Darlene is The Best Benchmark daughter we have at BCR. She would serve as a GREAT Donor Prospect. DONOR ALERT. Sells Bred; A/d to Sexed Houston 12/29/24 and cleaned-up w/KHK Onboard
BULL CALF: HB033497 89.6% Black Hereford DOB: 9/29/24
Bull Calf is a BENCHMARK GENESIS CROSS stemming from TWO GREAT ABHA DONORS!! Genetics to the MAX!



LOT 44 | VCF 8240 DARLENE 1217 K88 ET

BCR G16 COTTON CANDY E01 K75 ET 45

OFFERED BY BEAR CREEK RANCH

DOB: 1/17/22 | HX002401 | TATTOO: 075 [LE] BCR [RE]

% BH: 95.25
BW: 71
Adj. WW: 627
Adj. YW: 904
HOMOPOLLED

NJW 79Z311 ENDURE 173D ET CHURCHILL RED BULL 200Z
LOEWEN GENESIS G16 ET **3CS EVELYN E01**
LOEWEN 77 48 MISS 344N 3CS LADYTHUNDER A20
4RB42ET

CED	BW	WW	YW	MILK	TM	CEM	STAY
10.7	1.7	81	131	32	76	4.2	9.2

Cotton Candy is hard to speak about, Coming from a Donor like 3Cs Evelyn and Genesis, you wont find a better Phenotype, Hard to part with her. DONOR ALERT! Elite DAM & SIRE needs No Introduction to ABHA Folks! Stunning Phenotype / Breed Improving Genetics / Purebred. Sells OPEN Ready to Breed!
CALF: DOB BEFORE SALE DAY Black Hereford 85.25% Percentage Calf
SIRE: KHK ON BOARD 327 ET



LOT 45 | SIRE OF CALF

NJW 76S 72C STARDUST 182E ET 46

OFFERED BY GAESTEL FAMILY FARM

DOB: 3/6/17 | P43826600 | TATTOO: 182 [LE] 76S [RE]

HEREFORD

NJW 67U 28M BIG MAX 22Z NJW BWTRAILDUST 161L
NJW 79Z22Z HEAVY DUTY 72C ET **NJW 55N STARDUST 76S**
BW 91H 100W RITA 79Z ET NJW 57G SPIRIT QUEEN 55N ET

POLLED

CE	BW	WW	YW	MM
3.5	3.4	59	100	39

If you study pedigree, then this offering will hit you hard!! NJW 76S 72C STARDUST 182E ET is the daughter of 76S, granddaughter of 79Z and sired by NJW HEAVY DUTY. This is a BIG POWER COW and will definitely be a herd changer. She is bred to CA KT BLK Thunder 2354. He is an exciting Bull that brings power and growth to any herd! He hails from the Van Newkirk line in Nebraska. Thunder is a 91.75 percent Homo black and Homo polled and is owned by Adams Farms and Azure Valley aka Charlie Adams and Boyd Meyer.



LOT 46 | NJW 76S 72C STARDUST 182E ET

SHERMN 5127 VAQUERA 084 47

OFFERED BY SHERMAN BEEF CATTLE

DOB: 3/26/21 | HB020720 | TATTOO: 084 [RE]

% BH: 82
BW: 68
Adj. WW: 638
POLLED

JO LIGHTNING A923 NJW 17 VAQUERO 25C
JO THUNDERSTRUCK 5127 **S/B/C MISS VAQUERO 25C 1501**
JO LADY HYBRID 1127 SRM LEAHS STAR 733

CED	BW	WW	YW	MILK	TM	CEM	STAY
15.0	-0.9	59	92	21	46	11.1	11.5

This coming 4-year-old Thunderstruck daughter will have plenty of friends come sale day. Her grandsire, NJW Z17 Vaquero 25C, needs no introduction to Hereford breeders. Semen on this elite Sire of Distinction is next to impossible to find. Vaquera's disposition is second to none and will make a great foundation cow for a young breeder seeking elite genetics in a gentle package. She is due in early March to our "secret weapon" RHBH Outcrossed Sensation L5 (HB028030), a phenotypically flawless son of DCD Sensational 711 that we acquired from Rode House Black Herefords in 2024. This mating could be very special so help yourself here!



SIRE OF LOT 47

SHERMAN 5127 THEMIS 2205

OFFERED BY SHERMAN BEEF CATTLE

48

DOB: 3/12/22 | HB024391 | TATTOO: 205 [RE]

JO LIGHTNING A923
JO THUNDERSTRUCK 5127
JO LADY HYBRID 1127

CJF SAULY S2
BRIARSTONES JAMAICA
HVF KAY

% BH: 82
BW: 68
Adj. WW: 498
Adj. YW: 788
POLLED

CED	BW	WW	YW	MILK	TM	CEM	STAY
11.8	-1.2	49	83	21	43	7.2	10.3

In Greek mythology, Themis is the goddess of justice, law and order often depicted with scales. When this easy fleshing coming 3-year-old steps on scales, this moderate frame meat wagon crushes them compared to most cattle her size. Her dam was just sold as a breeder at the ripe old age of 16 proving the longevity and stay ability of this outcrossed line of forage based Hereford genetics. She is bred for a mid-March calf to the second high selling bull at Purdue's Indiana Beef Evaluation Program, SHERMAN X-Factor RHBH 23 L11 (HB028011). This will be the first X-Factor calf to sell so get in on the ground floor with this unique opportunity.

SIRE



SIRE OF LOT 48

FD HARD CANDY 7A 028X 924

OFFERED BY FLYING DINGO CATTLE

49

DOB: 9/5/21 | HB024188 | TATTOO: J002 [RE]

JO BLACK JACK 4217
JO JACK HAMMER 7A ET
JO FINAL ANSWER TUNDRA 344

DCD SENSATIONAL 711
DCD EYE CANDY 924
GGSC LEANNE 18D ET

% BH: 84.5
BW: 75
Act. WW: 641
HOMOBLOCK
HOMOPOLLED

CED	BW	WW	YW	MILK	TM	CEM	STAY
11.4	-1.5	46	68	20	46	4.6	9.6

HOMOBLOCK HOMOPOLLED high percentage coming 4-year-old here! Check out this well-made Jackhammer daughter. She's got a lot of big names behind her, and she wouldn't be selling but we have several like her. She's one to build a herd with. AI bred 12/10 to CA KT BODACIOUS2202 and pasture exposed 12/15 to 2/1 to P44516362 Commander and HB030601 On Time, one of our HOMOBLOCK sires. Confirmed bred A.I. Resulting calf will be Homoblock and Homopolled.



LOT 49 | FD HARD CANDY 7A 028X 924

JM MS CAT ON LADY 1123 H017

OFFERED BY FLYING DINGO CATTLE

50

DOB: 3/18/20 | HB019016 | TATTOO: H017 [RE]

CRR 719 CATAPULT 109
BF JM CATAPULT 1801 ET
JM CATTLE LADY A301

JN BALDER 8079
JN BALDEE 1123
JN BALDEE 617

% BH: 79
BW: 65
Adj. WW: 607
POLLED

CED	BW	WW	YW	MILK	TM	CEM	STAY
9.3	-0.3	62	103	22	54	3.0	14.4

H017 is a great 5 year old. She's been very productive, giving us some great calves. We probably wouldn't sell her if we weren't trying to downsize. She goes back to the great 1123 donor and Catapult. AI bred 12/10 to Jackhammer 7A and pasture exposed 12/15 to 2/1 to P44516362 Commander and HB030601 On Time, one of our HOMOBLOCK sires. Confirmed pregnant, likely to pasture exposure.



LOT 50 | JM MS CAT ON LADY 1123 H017

WP VERA J014

OFFERED BY WINTERS PLANTATION

51

DOB: 10/6/21 | HB024053 | TATTOO: J014 [BOTH EARS]

SHFYORK 19H Y02
HUTH FTF TORQUE C002
HUTH T013 DOMINETTE Z016

CL 1 DOMINO 789T 1ET
WP MISS DOMINETTE 789T E001
WP PATTY CAKE 0004

% BH: 97
BW: 60
Adj. WW: 493
Adj. YW: 773
POLLED

CED	BW	WW	YW	MILK	TM	CEM	STAY
11.0	0.8	77	106	26	64	2.1	7.2

If you're looking for a Purebred female that can really elevate your herd, there look no further than J014. This google eyed young cow has a perfect udder and did a great job raising her first calf. J014 is a powerful young female ranking in the top 20% for both WW and YW and when you combine that with top 1% Docility and TM you've really got the makings of an ideal producer. This cow is by the Torque bull stemming from the Huth Herefords program in Wisconsin and is out of our E001 donor who has consistently raised one of the best calves year in and year out. Exposed to WP Trek K049 and CMF 242D Julian 703J from 8/1/24 to 12/8/24. Confirmed bred (vet called 3-4 months & bull calf on 1/9/25).



LOT 51 | WP VERA J014

WP TARGY J005

OFFERED BY WINTERS PLANTATION

52

DOB: 3/28/21 | NR4244 | TATTOO: J005 [BOTH EARS]

% BH: F-1
BW: 75
Adj. WW: 355

R LEADER 6964
HUTH A014 LEADER F028
HUTH MS Y004

S S OBJECTIVE T510 OT26
JHAF EVERELDA ENTENSE ZJ19
HAF EVERELDA ENTENSE U901

POLLED

CED	BW	WW	YW	MILK	TM	CEM	STAY
12.7	0.8	88	136	27	72	5.6	8.7

J005 is an elite F1 cow that was bred, born, and raised at Winters Plantation. This young female has an elite EPD profile with (7) different values in the top 10% of the breed (WW, YW, TM, CW, CREA, MAR, API, and TI). Her pedigree is stacked with great producers on both the Angus and Hereford side including On Target, Revolution, 3027, Objective, and New Design. She has a perfect udder and did a great job raising her first calf. Finding young cows like this coming with their second calf doesn't come around very often. Exposed to WP Trek K049 and CMF 242D Julian 703J from 8/1/24 to 12/8/24. Confirmed bred (vet called 3 months & heifer calf on 1/9/25).



LOT 52 | WP TARGY J005

RCF RANSOM GADI G305 D45

OFFERED BY RANSOM CROSS FARM, LLC

53

DOB: 10/2/19 | HB017172 | TATTOO: 305 [LE]

% BH: 78.125
BW: 71
Adj. WW: 525
Adj. YW: 768
HOMOPOLLED

3C'S 114 BY RIBEYE ET
3C'S D45 OF RIBEYE
3C'S DYNASTY LADY B09

JO LIGHTNING A923
JMCC MISS LIGHTNING 77X 665
WHOOSIER 77X

CED	BW	WW	YW	MILK	TM	CEM	STAY
10.4	-1.3	55	88	19	47	5.5	11.6

RCF RANSOM GADI G305 D45 (Homo Polled) (MSUDF) Gadi is a moderate framed big middle female that goes back to two greats in the breed, 3C's D45 of Ribeye and JO Lightning. At five years old she is selling in her prime. AI bred on 12-17-2024 to SHF Houston D287 H086, pasture exposed to SSF GENESIS L030 G16 from 12-26-24 to 2-28-25.



SERVICE SIRE

SERVICE SIRE OF LOT 53

JM MS ON LADY 799 1703 H203 ET

OFFERED BY SNYDER & SON FARM

54

DOB: 2/11/20 | HB019011 | TATTOO: H203 [RE]

% BH: 85.5
BW: 62
Adj. WW: 578

JMCC BF IMPRESSION 518
JM BLZ PRESS ON 5152 799
JMCC BF LADY 5152

GOLDEN OAK OUTCROSS 18U
JM MMM OUTCROSS LADY 1703 ET
JM CATTLE LADY A301

POLLED

CED	BW	WW	YW	MILK	TM	CEM	STAY
11.0	-0.3	50	82	25	50	5.2	12.5

Check out pedigree behind this young cow. A high percentage Black Hereford that is bred to our herd bull that we are really excited about, SIMS FAST KASH 901 K78 ET ET. The service sire a total outcross in the breed, sired by the outstanding Hereford bull Fresh Prince and combined with the championship Black Hereford genetics of his dam, BLZ HALLE 6014 C31 901. This is one of the first two offerings from FAST KASH. Pasture exposed 12/5/24-1/23/25 for a fall 2025 calf.



LOT 54 | JM MS ON LADY 799 1703 H203 ET

MKCC ROSIE K9

OFFERED BY M-K CATTLE COMPANY

55

DOB: 5/21/22 | HB026008 | TATTOO: K9 [BOTH EARS]

% BH: 69.5
BW: 78
Adj. WW: 610
Adj. YW: 1023
POLLED

TRIPLET'S MIGHTY GUY OF 8616
LL MIGHTY COOL DUDE
STUCKY GEORGIA B0F2

MCKAYS CONFETTI
KESTONS PURPLE SPLASH
PURPLE LT FRENCHIO 6E ET

CED	BW	WW	YW	MILK	TM	CEM	STAY
10.7	-0.9	59	92	25	56	11.1	15.1

Here is your chance at a Mighty Cool Dude first calf heifer. As you all know, Mighty Cool Dude is a legend in his progeny himself. She is AI bred to a homo black, Black Hereford bull, Brut 120 on January 11, 2025. Brut is out of Mike Hamilton genetics and is a very easy calving bull. Sells with a HX bull calf on her side.



SIRE

SIRE OF LOT 55

MKCC BURGESS K14

OFFERED BY M-K CATTLE COMPANY

56

DOB: 9/10/22 | NR4575 | TATTOO: K14 [BOTH EARS]

KOLT CHICAGO 2004 ET
KOLT GARW STUD 0270 ET
ECR CANDI 5451 ETCF BEDE 6501-1510
RCAE MCKAY'S BURGESS 103
H B BURGESS 95% BH: F-1
BW: 82
Adj. WW: 514
Adj. YW: 945
POLLED

CED	BW	WW	YW	MILK	TM	CEM	STAY
10.3	1.1	77	114	28	70	3.8	8.9

This is the fanciest package of them all coming from our farm. As we don't ever sell any first calf heifers like her out of P44076232 – KOLT GARW STUD 0270ET. She was AI bred January 21, 2025 to one of the hottest Black Hereford bulls in the business, CA KT BLK THUNDER from Charlie Adams – Adams Farm. She sells with a Blueprint heifer calf at her side. BIG time opportunity here so make sure and do your homework!



SERVICE SIRE

SERVICE SIRE OF LOT 56

TATES JES 90B1 1DY1

OFFERED BY WINDY HILL BLACK HEREFORDS

57

DOB: 8/6/21 | HB021384 | TATTOO: 1DY1 [BOTH EARS]

JN BALDER 9405
BCKST BLACK DYNASTY 2420 ET
JN BALDEE 913GZF ON BOARD C252
TATE'S JES 6L1 90B1
TATE'S JES 4PL2 6L1% BH: 69.625
BW: 68
Act. WW: 688
POLLED

CED	BW	WW	YW	MILK	TM	CEM	STAY
13.8	-0.4	71	114	33	70	5.6	10.4

Cow sired by BCKST Black Dynasty 2420 ET and a daughter to the Lot 17 sold in last year's Source of Genetic Excellence Sale. Sells with a heifer calf sired by Turn Me Loose HB025458. Born 10-26-24 with a BW of 82 lbs. Cow was bred on 12-30-24 to CA KT BLK Thunder 2354 HB020907.
CALF: HB033787



LOT 57 | TATES JES 90B1 1DY1

TATES JES 6L1 2Y1

OFFERED BY WINDY HILL BLACK HEREFORDS

58

DOB: 8/8/22 | HB026268 | TATTOO: 2Y1 [BOTH EARS]

JN BALDER 6449
JN BALDER Y702
JN BALDEE 702BOYD LEGACY 3001
TATE'S JES 4PL2 6L1
TATES JES 2D1 4PL2% BH: 64
BW: 73
Adj. WW: 527
Adj. YW: 703
POLLED

CED	BW	WW	YW	MILK	TM	CEM	STAY
13.0	0.3	62	101	27	61	5.3	12.5

Y702 sired cow that is a daughter out of our donor 6L1. 2Y1 BW-73 205 wt. - 527 lbs 365 wt. - 703 lbs. Sells with a bull calf sired by an angus bull out of SAV Bloodline (Calf cannot be registered but will make a good bull for a commercial herd.) 2Y1 is bred to CA KT Bodacious 2202 HB027828 on 11/28/24.



SIRE

SIRE OF LOT 58

AMOS MISS FOCUS 7X2 1X2

OFFERED BY AMOS FARMS

59

DOB: 6/29/21 | HB022858 | TATTOO: 1X2 [BOTH EARS]

R&R CURVE BENDER C46K
PVF-E05-PLAYBOY-U84
PVF-DELANIE-U84JN BALDER 9622
TATE'S MISS FOCUS R38A 7X2
RR MISS FOCUS R38A% BH: 80.0625
BW: 68
Adj. WW: 560
Adj. YW: 793
HOMOPOLLED

CED	BW	WW	YW	MILK	TM	CEM	STAY
11.8	-0.3	49	78	25	50	7.8	9.4

Cow: A young, coming 4-year-old, easy-keeping female supported by foundational Black Hereford genetics. Her dam is a flush mate to Lot #12, a standout individual sold in the 2023 Source of Genetic Excellence Sale by Windy Hill Black Hereford. She is Homopolled. AI bred on 12/8/24 to CA KT Bodacious 2202 HB027828. Pasture exposed from 1/1/25 to present to 3C's L030 Impressive 22-J 736, a herd sire sired by PLC 158 CMA Red Killer 22-J and acquired from Triple C Black Herefords. This female represents a solid genetic foundation and breeding potential for your program.
Heifer Calf: HB033577 - This is a rare opportunity to acquire top-tier Black Hereford genetics in one exceptional package. This daughter of BCKST Black Dynasty 2420ET stems directly from our foundational Black Hereford bloodlines. With an actual birth weight of 73 lbs and proven growth potential in her pedigree, this female offers calving ease and the ability to enhance herd performance. DNA data will be provided on sale day.



LOT 59 | AMOS MISS FOCUS 7X2 1X2

CAKTLBKTHUNDER2354 X JM MISS MATERNAL 563 OFFERED BY TRIPLE C BLACK HEREFORDS

60

4 NUMBER 1 EMBRYOS

KT BLK NEBRASKA
CAKTLBKTHUNDER2354
KT MISS BLK BAHAMA 1900

CMR GVP MR MATERNAL 156T
JM MISS MATERNAL 563
S/A ERICA H155

CED	BW	WW	YW	MILK
9.5	3.0	81	132	26

CED	BW	WW	YW	MILK
7.4	0.3	70	105	34

Here at 3C's we wanted to offer our very best genetics. Coming from the top of our Donor pen. 563 is where it's at; Grand Dam to One Night Stand, Dam of Last Man Standing (Both Triple Crown Winners) We felt Thunder has been one of the most talked about Purebred Homo Black, Homo Polled Bulls out there. This mating has the potential to be Homo Black, Homo polled and High % not to mention demanding some major dollars. Selling 4 number 1 embryos guaranteeing 1 90-day pregnancy if put in by a license technician.

C CKB GUARDIAN 1015 ET X JM MISS MATERNAL 563 OFFERED BY TRIPLE C BLACK HEREFORDS

61

4 NUMBER 1 EMBRYOS

LOEWEN GENESIS G16 ET
C CKB GUARDIAN 1015 ET
C CJC BELLE AIR LASS 8037 ET

CMR GVP MR MATERNAL 156T
JM MISS MATERNAL 563
S/A ERICA H155

CE	BW	WW	YW	MILK
0.6	4.5	77	127	30

CED	BW	WW	YW	MILK
7.4	0.3	70	105	34

Once again from the top of our Donor Pen 563 is leaving her mark on the breed. It's only that she flushes so well that we can offer another set of 4 Embryo's (producing 132 oocytes on her 1st flush) . We felt like Guardian would make some next level offspring. From show ring to front pasture kind. This mating gets me excited for the future of the Black Hereford breed. Selling 4 number 1 Embryo's guaranteeing 1 90-day pregnancy if put in by a license technician.

JO THUNDERSTRUCK 5127 X NJW 273B 188C MARINA 21E OFFERED BY GAESTEL FAMILY FARMS

62

3 IVF EMBRYOS

JO LIGHTNING A923
JO THUNDERSTRUCK 5127
JO LADY HYBRID 1127

GRAND-SIRE
NJW 273B 168C MARINA 21E
GRAND-DAM

CED	BW	WW	YW	MILK
13.1	-1.0	63	108	24

CE	BW	WW	YW	MILK
2.4	0.8	54	88	29

We believe NJW Polled Herefords are one of the best Hereford breeders in the United States and that is why we targeted this donor cow for our own herd. NJW 237B 168C MARINA 21E has a pedigree stacked with some of the best, Tuff 1010, Spiritqueen 12A and 73S... Sir, Jo Thunderstruck, consecutively one of the most proven Black Hereford bulls in the University Pennsylvania Bull test, his calves are thick in every aspect.

We guarantee one pregnancy if put in by a certified embryologist.

LANGFORDS CF KASANOVA 2002 X ILR LADY SMILES 911 OFFERED BY GROUND ZERO FARMS

63

3 IVF EMBRYOS

BR WALKER 9119
LANGFORDS CF KASANOVA 2002
LANGFORDS BALDY 9002

C MILES MCKEE 2103 ET
ILR LADY SMILES 911
KCF MISS STEWARD X227

CED	BW	WW	YW	MILK
10.7	0.7	69	106	26

CED	BW	WW	YW	MILK
13.8	-0.2	64	96	46

ILR LADY SMILES 911 IVF embryos by national champion LANGSFORDS CF KASANOVA 2002. A big-time producing cow with all the bells and whistles. The cow still has a beautiful udder with age. Guaranteeing 1 pregnancy if implanted by a certified technician



LOT 60 | 4 NUMBER 1 EMBRYOS



LOT 61 | 4 NUMBER 1 EMBRYOS



LOT 62 | 3 IVF EMBRYOS

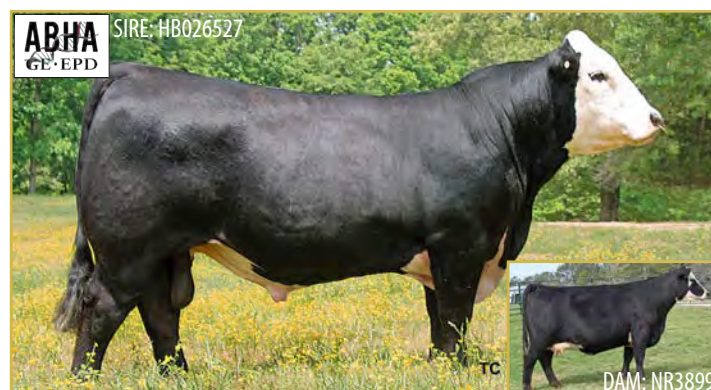

LOT 63 | 3 IVF EMBRYOS

BR HUTTON 4030ET X ILR LADY SMILES 903

OFFERED BY GROUND ZERO FARMS

64

3 IVF EMBRYOS

NJW 735 980 HUTTON 109Z ET

BR HUTTON 4030ET

BR CSF BRIELLE 8052 ET

C MILES MCKEE 2103 ET

ILR LADY SMILES 903

LLJ MISS BANDO T011

CE	BW	WW	YW	MILK
4.0	4.1	55	95	30

CED	BW	WW	YW	MILK
12.5	0.7	69	103	35

The 903 cow commanded \$20,000 as a 6 year old. 4030 is the ultimate female producer, and with this mating, the females you will produce will be unmatched. Guaranteeing 1 pregnancy if implanted by a certified technician.

SIRE: 4342789



DAM: NR3897

LOT 64 | 3 IVF EMBRYOS

CAKTBKTHUNDER2354

OFFERED BY ADAMS FARMS

65

DOB: 5/28/23 | HB030907 | TATTOO: 2354 [RE]

JN BALDER 9461

KT BLK NEBRASKA

UU MS OREGON 7340

ERNST TOMMY BAHAMA 807

KT MISS BLK BAHAMA 1900

KT BLK BIG LOAD 920

% BH: 91.75
BW: 79
Adj. WW: 887
Adj. YW: 1340
HOMOPOLLED
HOMOBLOCK

CED	BW	WW	YW	MILK	TM	CEM	STAY
9.5	3.0	81	132	26	66	5.0	6.7

CA KT BLK Thunder 2354 is an exciting Bull that brings power and growth to any herd! He hails from the Van Newkirk line in Nebraska. Thunder is a 91.75 percent Homo black and Homo polled bull. This young bull brings everything that is needed to breed to give you the stoutness and correctness that is highly desired. His numbers speak for themselves. Adams Farms and Azure Valley aka Charlie Adams and Boyd Meyer offer this for your consideration.



LOT 65 | CAKTBKTHUNDER2354

CA KTBK GOLD DIGGER 2214

OFFERED BY ADAMS FARMS

66

DOB: 3/22/22 | HB027841 | TATTOO: 2214 [RE]

ECR WHO MAKER 210 ET

K FOLSOM 810 ET

SULL TCC HARLEY 4069B ET

JN BALDER 9461

KT BLK KODIAK 914

S&S INAS 516S

% BH: 94.5
BW: 86
Adj. WW: 852
Adj. YW: 1342
POLLED

CED	BW	WW	YW	MILK	TM	CEM	STAY
8.2	2.3	71	104	28	65	1.7	6.5

CA KT BLK Gold Digger 2214 is a 94.5 percent Hetero/Hetero bull that brings style and thickness to your herd. This is the only offering at this moment. Gold Digger hails from Who Maker and Miles Mckee! Tim Campbell and Charlie Adams are offering these 10 straws for your consideration. If you like them stout and correct. This is your guy!



LOT 66 | CA KTBK GOLDDIGGER 2214

WP TREK K049

OFFERED BY WINTERS PLANTATION

67

DOB: 10/5/22 | HB025653 | TATTOO: K049 [BOTH EARS]

CHURCHILL SENSATION 028X

NJW LONG HAUL 36E ET

NJW 79Z 10W RITA 11B

CL 1 DOMINO 789T 1ET

WP MISS DOMINETTE 789T E001

WP PATTY CAKE 0004

% BH: 97
BW: 68
Adj. WW: 655
Adj. YW: 1250
HORNED

CED	BW	WW	YW	MILK	TM	CEM	STAY
12.7	-0.3	71	108	38	78	4.4	15.5

Proceeds to be donated to the ABHA Juniors. If you're looking for a Purebred (97%) calving ease sire that is backed by superior genetics and has loads of style, then Trek is the bull for you. By NJW Long Haul and out of a direct 789T cow this bull was made to sire great progeny. He ranks in the top 1% of the breed for Total Maternal and Milk so you can be assured he will sire great females. When you combine that with (8) traits in the top 15% of the breed you really do have a curve bending sire that can improve a herd quickly. Trek has seen use in herds all over the country and his first progeny are standouts.



LOT 67 | WP TREK K049

COMMERCIAL FEMALE PENS

OFFERED BY E&E CATTLE

68

Lot of 2 Brockle face commercial heifers. All sired by JHCTCH JACKSON Z002. Heifers are 13 months old. Take these girls home and they'll produce. Don't let these get by you!

OFFERED BY JH CATTLE

69

Here's 5, (3) BWF and (2) Solid black commercial heifers. All sired by ol' Digger, JCR'S SONIC CRUSH 015 (HB018076) and out of black commercial mommas. Birth dates are 8-18-2024 to 9-25-2024. Solid set of heifers. Would make front pasture mommas in any commercial herd.





Membership Application

Individual, Farm, Ranch, Partnership Name: _____

Owner's Name(s): _____

Address: _____

City: _____ State: _____ Zip: _____

Home Phone: _____ Cell Phone: _____

Email Address: _____

Annual Membership is \$50.00. Please mail application and membership fee to:

**TBHA
175 Dry Fork Rd.
Brush Creek, TN. 38547**

You can also join by visiting: TNBLACKHEREFORD.ORG. Website payments are thru PayPal and are \$52.50 (including credit card processing fee).

Let us know what your goals are to improve your herd: _____

What, in general, are you hoping to offer/sell? _____

We have a farm Instagram Account: _____

We have a farm Facebook Page: _____

We have a farm website: _____

Upon becoming a member and, in consideration of acceptance, I/we agree to conform to and abide by the by-laws, rules and regulations of the Association as amended or modified from time to time. Application is hereby made for membership in the Tennessee Black Hereford Association.

THE AMERICAN BLACK HEREFORD. BUILT FOR HETEROSIS.

MORE POUNDS. MORE PROFIT.

HETEROSIS PAYS\$

Black Herefords produce offspring with unequaled
feedlot feeder demand.

Black Hereford genetics increase

+3.9%

Weaning
Weight

+2.2%

Feed
Conversion

BREED BLACK HEREFORD



AMERICAN
BLACK HEREFORD
ASSOCIATION

8146 E. DENNEY DR.
MILAN, TN 38358

